

# IMAGE EVALUATION TEST TARGET (MT-3)

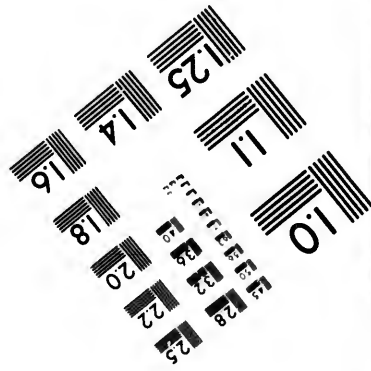
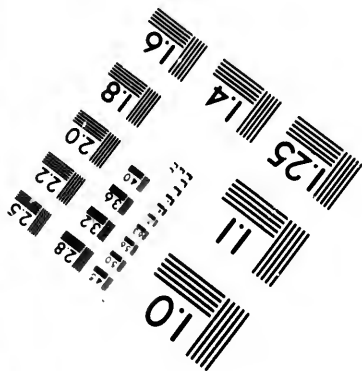
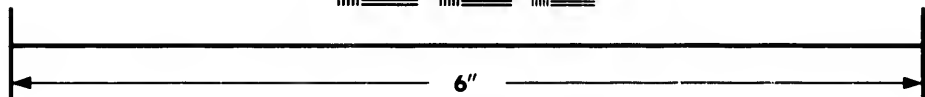
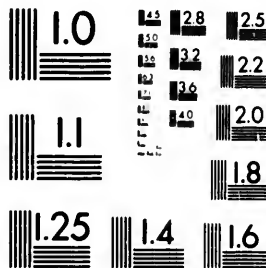

Photographic<sup>™</sup>  
Sciences  
Corporation

23 WEST MAIN STREET  
WEBSTER, N.Y. 14580  
(716) 872-4503

**CIHM/ICMH  
Microfiche  
Series.**

**CIHM/ICMH  
Collection de  
microfiches.**



Canadian Institute for Historical Microreproductions / Institut canadien de microreproductions historiques

**© 1981**

Technical and Bibliographic Notes/Notes techniques et bibliographiques

The Institute has attempted to obtain the best original copy available for filming. Features of this copy which may be bibliographically unique, which may alter any of the images in the reproduction, or which may significantly change the usual method of filming, are checked below.

L'Institut a microfilmé le meilleur exemplaire qu'il lui a été possible de se procurer. Les détails de cet exemplaire qui sont peut-être uniques du point de vue bibliographique, qui peuvent modifier une image reproduite, ou qui peuvent exiger une modification dans la méthode normale de filmage sont indiqués ci-dessous.

- |  |  |
|--|--|
| <input type="checkbox"/> Coloured covers/<br>Couverture de couleur   | <input checked="" type="checkbox"/> Coloured pages/<br>Pages de couleur  |
| <input type="checkbox"/> Covers damaged/<br>Couverture endommagée  | <input type="checkbox"/> Pages damaged/<br>Pages endommagées   |
| <input type="checkbox"/> Covers restored and/or laminated/<br>Couverture restaurée et/ou pelliculée  | <input type="checkbox"/> Pages restored and/or laminated/<br>Pages restaurées et/ou pelliculées  |
| <input type="checkbox"/> Cover title missing/<br>Le titre de couverture manque   | <input checked="" type="checkbox"/> Pages discoloured, stained or foxed/<br>Pages décolorées, tachetées ou piquées   |
| <input type="checkbox"/> Coloured maps/<br>Cartes géographiques en couleur   | <input type="checkbox"/> Pages detached/<br>Pages détachées  |
| <input type="checkbox"/> Coloured ink (i.e. other than blue or black)/<br>Encre de couleur (i.e. autre que bleue ou noire)   | <input type="checkbox"/> Showthrough/<br>Transparence  |
| <input type="checkbox"/> Coloured plates and/or illustrations/<br>Planches et/ou illustrations en couleur  | <input type="checkbox"/> Quality of print varies/<br>Qualité inégale de l'impression   |
| <input checked="" type="checkbox"/> Bound with other material/<br>Relié avec d'autres documents  | <input type="checkbox"/> Includes supplementary material/<br>Comprend du matériel supplémentaire   |
| <input checked="" type="checkbox"/> Tight binding may cause shadows or distortion<br>along interior margin/<br>La reliure serrée peut causer de l'ombre ou de la<br>distortion le long de la marge intérieure  | <input type="checkbox"/> Only edition available/<br>Seule édition disponible   |
| <input type="checkbox"/> Blank leaves added during restoration may<br>appear within the text. Whenever possible, these<br>have been omitted from filming/<br>Il se peut que certaines pages blanches ajoutées<br>lors d'une restauration apparaissent dans le texte,<br>mais, lorsque cela était possible, ces pages n'ont<br>pas été filmées. | <input type="checkbox"/> Pages wholly or partially obscured by errata<br>slips, tissues, etc., have been refilmed to<br>ensure the best possible image/<br>Les pages totalement ou partiellement<br>obscurcies par un feuillet d'errata, une pelure,<br>etc., ont été filmées à nouveau de façon à<br>obtenir la meilleure image possible. |
| <input type="checkbox"/> Additional comments:<br>Commentaires supplémentaires:   |  |

This item is filmed at the reduction ratio checked below/  
Ce document est filmé au taux de réduction indiqué ci-dessous.

10X	12X	14X	16X	18X	20X	22X	24X	26X	28X	30X	32X
<input type="checkbox"/>	<input type="checkbox"/>	<input type="checkbox"/>	<input type="checkbox"/>	<input type="checkbox"/>	<input type="checkbox"/>	<input type="checkbox"/>	<input type="checkbox"/>	<input type="checkbox"/>	<input type="checkbox"/>	<input checked="" type="checkbox"/>	<input type="checkbox"/>

The copy filmed here has been reproduced thanks to the generosity of:

Vancouver Public Library

The images appearing here are the best quality possible considering the condition and legibility of the original copy and in keeping with the filming contract specifications.

Original copies in printed paper covers are filmed beginning with the front cover and ending on the last page with a printed or illustrated impression, or the back cover when appropriate. All other original copies are filmed beginning on the first page with a printed or illustrated impression, and ending on the last page with a printed or illustrated impression.

The last recorded frame on each microfiche shall contain the symbol  $\rightarrow$  (meaning "CONTINUED"), or the symbol  $\nabla$  (meaning "END"), whichever applies.

Maps, plates, charts, etc., may be filmed at different reduction ratios. Those too large to be entirely included in one exposure are filmed beginning in the upper left hand corner, left to right and top to bottom, as many frames as required. The following diagrams illustrate the method.

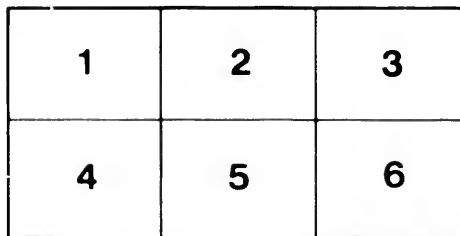
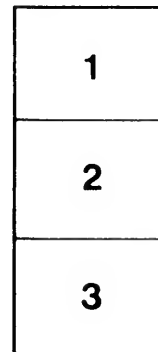
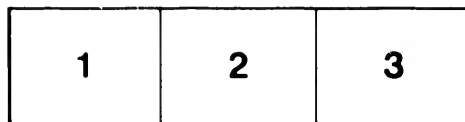

L'exemplaire filmé fut reproduit grâce à la générosité de:

Vancouver Public Library

Les images suivantes ont été reproduites avec le plus grand soin, compte tenu de la condition et de la netteté de l'exemplaire filmé, et en conformité avec les conditions du contrat de filmage.

Les exemplaires originaux dont la couverture en papier est imprimée sont filmés en commençant par le premier plat et en terminant soit par la dernière page qui comporte une empreinte d'impression ou d'illustration, soit par le second plat, selon le cas. Tous les autres exemplaires originaux sont filmés en commençant par la première page qui comporte une empreinte d'impression ou d'illustration et en terminant par la dernière page qui comporte une telle empreinte.

Un des symboles suivants apparaîtra sur la dernière image de chaque microfiche, selon le cas: le symbole  $\rightarrow$  signifie "A SUIVRE", le symbole  $\nabla$  signifie "FIN".

Les cartes, planches, tableaux, etc., peuvent être filmés à des taux de réduction différents. Lorsque le document est trop grand pour être reproduit en un seul cliché, il est filmé à partir de l'angle supérieur gauche, de gauche à droite, et de haut en bas, en prenant le nombre d'images nécessaire. Les diagrammes suivants illustrent la méthode.

ails  
du  
odifier  
une  
mage

rrata  
to

pelure,  
n à

[T

---

CON

---

BOU

*Printed for the use of the Foreign Office. April 1894.*

---

**CONFIDENTIAL.**

(6470.)

**FART VI.**

---

**FURTHER CORRESPONDENCE**

**RESPECTING THE**

**BOUNDARY BETWEEN THE BRITISH POSSESSIONS IN  
NORTH AMERICA**

**AND THE**

**TERRITORY OF ALASKA.**

---

**1893.**

Furt

TABLE OF CONTENTS.

No.	Name.	No.	Date.	SUBJECT.	Page
1	Colonial Office ..	..	Feb. 13, 1893	Erection of weirs on "Middle Ground" in Lubeck Narrows. Despatch from Governor-General of Canada; his Government will not interfere at present.. ..	1
2	To Colonial Office ..	..	Mar. 4,	Transmits No. 5 for concurrence .. ..	2
3	Colonial Office ..	..	7,	Concurs in No. 5 .. ..	2
4	To Colonial Office ..	..	8,	Transmits No. 5 to be forwarded to Dominion Government .. ..	2
5	To Mr. King ..	..	8,	Appoints him Commissioner. Instructions ..	3

Sir,  
V  
dence  
Groun  
for th  
from t

(Cont  
My L  
V  
this C  
fisher  
honou  
be ob  
despa  
taking

Rej

despa  
meas  
fisher

CONFIDENTIAL.

Further Correspondence respecting the Boundary between the British Possessions in North America and the Territory of Alaska.

PART VI.

No. 1.

*Colonial Office to Foreign Office.—(Received February 14.)*

Sir, *Downing Street, February 13, 1893.*  
WITH reference to your letter of the 26th October last, and to previous correspondence respecting the erection of weirs by United States' fishermen on the "Middle Ground" in Lubeck Narrows, I am directed by the Marquis of Ripon to transmit to you, for the information of the Earl of Rosebery, a copy of a despatch, with its inclosure, from the Governor-General of Canada, on the subject.

I am, &c.  
(Signed) EDWARD FAIRFIELD.

Inclosure 1 in No. 1.

*Lord Stanley of Preston to the Marquis of Ripon.*

(Confidential.)

My Lord, *Government House, Ottawa, January 20, 1893.*  
WITH reference to previous correspondence on the subject of the action which this Government propose to take in respect of certain weirs erected by United States' fishermen on the "Middle Ground" in Lubeck Narrows, Passamaquoddy Bay, I have the honour to forward copy of an approved Report of the Privy Council, from which it will be observed that, in accordance with the suggestion made in your Lordship's Confidential despatch of the 1st November last, Ministers have decided to refrain for the present from taking active measures to enforce Canadian rights in the waters in question.

I have, &c.  
(Signed) STANLEY OF PRESTON.

Inclosure 2 in No. 1.

*Report of a Committee of the Honourable the Privy Council, approved by his Excellency the Governor-General in Council on the 13th January, 1893.*

THE Committee of the Privy Council have had under consideration a Confidential despatch, hereto attached, dated the 1st November, 1892, suggesting that no active measures be taken at present against the owners of certain weirs erected by United States' fishermen on the "Middle Ground" in Lubeck Narrows, Passamaquoddy Bay, beyond

Page  
in  
or-  
will  
... 1  
... 2  
... 2  
on  
... 2  
... 3



simply notifying them that their weirs are erected in Canadian waters, and that they may be called upon to remove them.

The Minister of Marine and Fisheries, to whom the despatch was referred, states that, on further consideration, and after advising with the Commissioner appointed by the Canadian Government touching the boundary, he agrees that the subject should remain *in statu quo*.

The Committee advise that your Excellency be moved to inform the Right Honourable the Secretary of State for the Colonies in the sense of this Minute.

All which is respectfully submitted, for approval.

(Signed) JOHN J. MCGEE,  
*Clerk of the Privy Council.*

No. 2.

*Foreign Office to Colonial Office.*

Sir,

*Foreign Office, March 4, 1893.*

WITH reference to your letter of the 21st December last,\* I am directed by the Earl of Rosebery to transmit herewith a draft of a letter which it is proposed to address to Mr. William Frederick King,† inclosing Her Majesty's Commission to enable him to act as British Commissioner under the provisions of Articles I and II of the Convention signed at Washington on the 22nd July, 1892, for a joint delimitation of the existing boundary-line between the United States and Her Majesty's possessions in North America.

I am to say that Lord Rosebery would be glad to be informed, as soon as convenient, whether the Secretary of State for the Colonies concurs in the terms of the proposed letter to Mr. King.

I am, &c.  
(Signed) T. V. LISTER.

No. 3.

*Colonial Office to Foreign Office.—(Received March 8.)*

Sir,

*Downing Street, March 7, 1893.*

IN reply to your letter of the 4th instant, I am directed by the Marquis of Ripon to acquaint you, for the information of the Earl of Rosebery, that he concurs in the terms of the letter which it is proposed to address to Mr. William F. King as to his duties as British Commissioner under Articles I and II of the Convention signed at Washington on the 22nd July last for a joint delimitation of the existing boundary between the United States and Her Majesty's possessions in North America.

I am, &c.  
(Signed) JOHN BRAMSTON.

No. 4.

*Foreign Office to Colonial Office.*

Sir,

*Foreign Office, March 8, 1893.*

I AM directed by the Earl of Rosebery to acknowledge the receipt of your letter of the 7th instant, concurring in the terms of the letter which it is proposed to address to Mr. William F. King as to his duties as British Commissioner under Articles I and II of the Convention signed at Washington for a joint delimitation of the existing boundary between the United States and Her Majesty's possessions in North America.

I now inclose the letter in question,† and I am to request that it may be forwarded to its destination through the Dominion Government.

I am, &c.  
(Signed) T. V. LISTER.

\* Not printed.

† See No. 5.

No. 5.

*The Earl of Rosebery to Mr. King.*

Sir,

*Foreign Office, March 8, 1893.*

THE Queen having been graciously pleased to appoint you to be Her Majesty's Commissioner under Articles I and II of the Convention between Her Majesty and the United States of America signed at Washington on the 22nd July last, I transmit to you Her Majesty's Commission under the Great Seal to enable you to act in that capacity.

You will find in the Convention, of which a copy is inclosed herewith for your guidance, a general indication of your duties, which are to effect, in concert with the Commissioner appointed by the United States, a coincident or joint survey (as may be found in practice most convenient) of the territory adjacent to that part of the boundary-line of the Dominion of Canada and the United States which extends from latitude 54° 40' north to the point where the line meets the 141st meridian of longitude west of Greenwich, with a view to the permanent delimitation of the boundary-line in accordance with the spirit and intention of the Treaties in regard to it.

You are also, in concert with the United States' Commissioner, to determine upon a method of more accurately marking the boundary-line between Canada and the United States in Passamaquoddy Bay, and to place buoys or fix such other boundary-marks as may be necessary.

You will take your instructions from the Government of Canada, to whom you will also address your Reports, and by whom the expenses connected with your mission will be defrayed.

A collection of Confidential Printed Correspondence on the questions connected with the settlement of the frontier is inclosed herewith for your information. You will be careful to keep it under lock and key, and to return it to this Office on the completion of your labours.

I am, &amp;c.

(Signed) ROSEBERY.

